

COUNTY ROAD

HALLTON ROAD

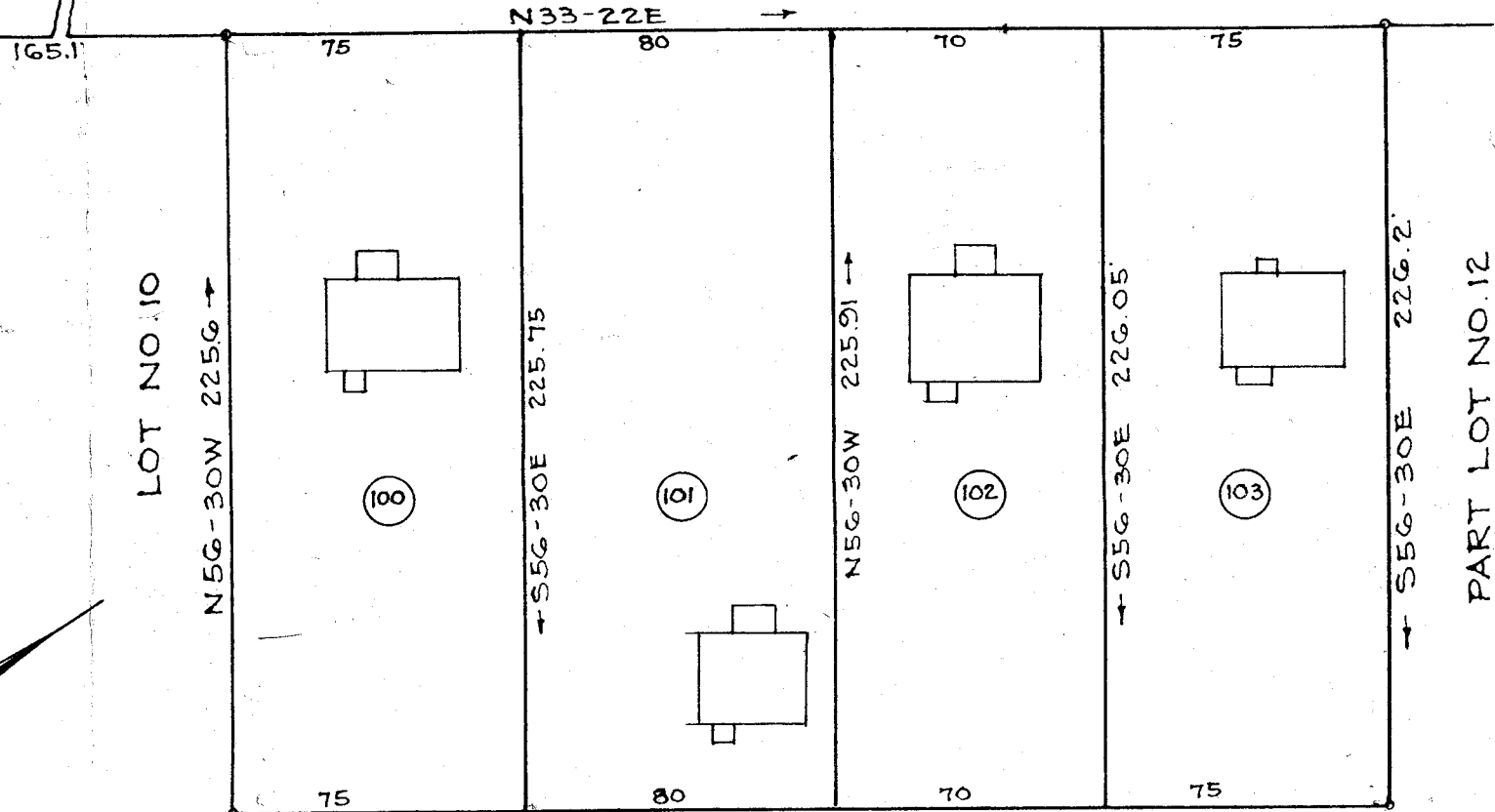

LOT NO. 10

N 56-30W 225.6'

100

S 56-30E 225.75'

101

N 56-30W 225.91'

102

S 56-30E 226.05'

103

S 56-30E 226.2'

PART LOT NO. 12

S 33-30W

LOT NO. 23

LOT NO. 22

PROPERTY OF
E. H. BURNS

20796

NEAR GREENVILLE S. C.



Scale 1"=50'

Aug. 1951

#20796 Filed This 8 day of Sept. 1951
and Recorded in Vol. 77 Page 101 at 11:03 P.M.

Edna Samworth

DALTON & NEVES

Register-Messersmith & Co., Greenville, S. C.

227-Iron Pins at all Corners

Revision Lot 11 and Part Lot 12 Happy Valley Farms